



# ASPEN

1,555 SQ.FT. | 22'0" (W) 51'0" (D)

3 BEDROOMS | 2.5 BATHROOMS

2 CAR GARAGE | FITS A FULL-SIZE TRUCK

Available In Walkout Option

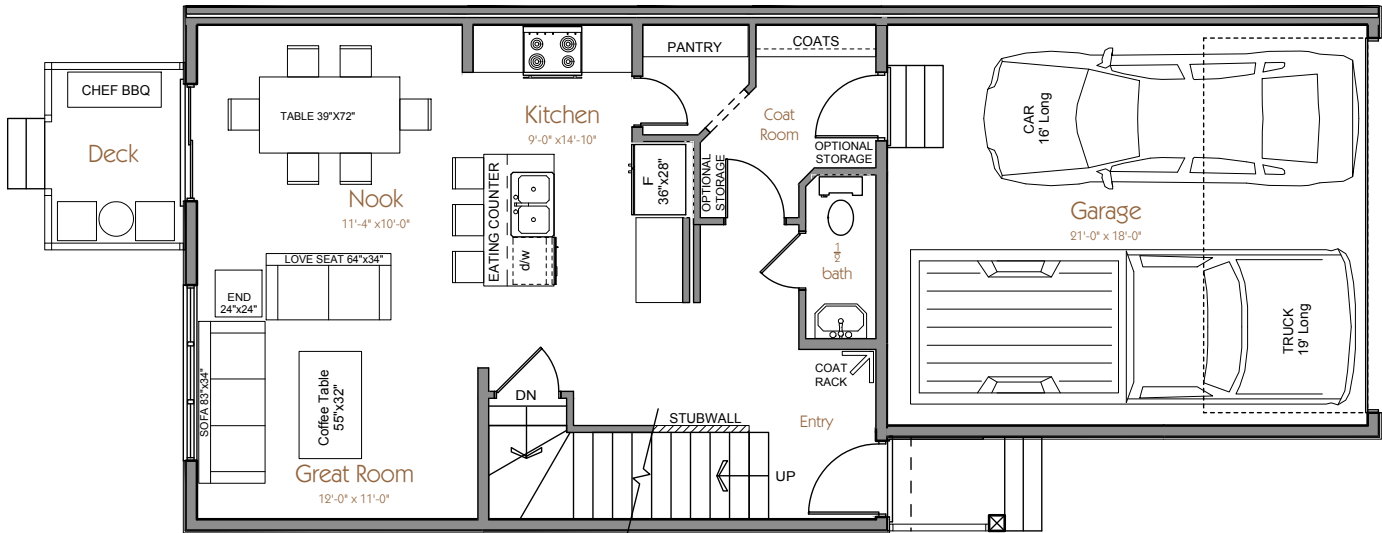

**STANDARD MAIN FLOOR – 660 SQ.FT.**  
OVERSIZE GARAGE / SPACIOUS ENTRY / WALK THRU PANTRY

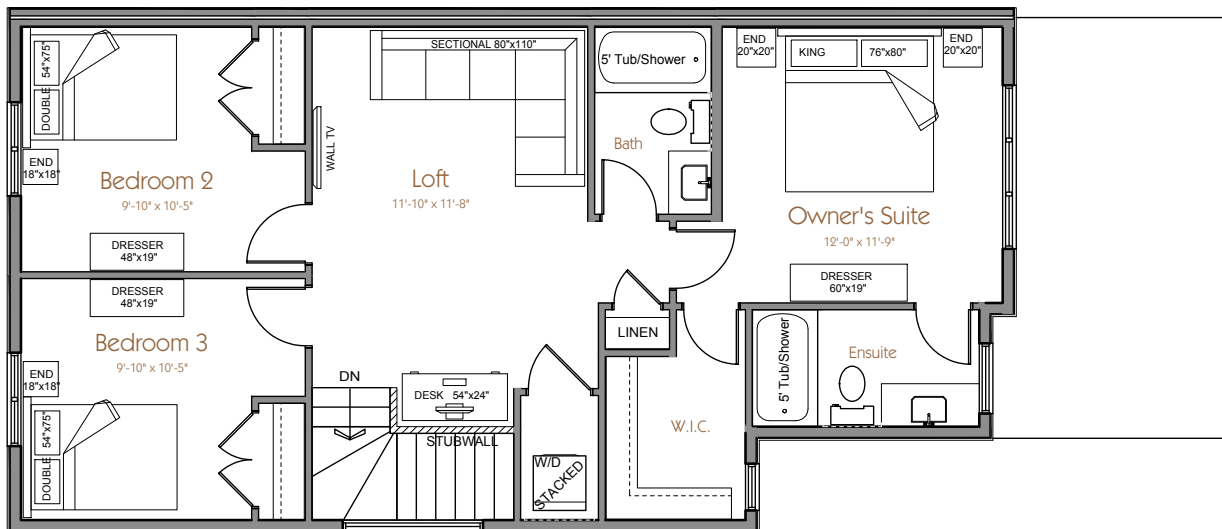

**STANDARD UPPER FLOOR – 895 SQ.FT.**  
LOFT / LAUNDRY CLOSET / DESK STATION / 3 PIECE ENSUITE

C: 780.600.0335 | O: 780.454.7799 | sales@ironstonebuilders.ca

Community Address: 5122 213A Street Edmonton, T6M 0K7

www.copperwoodclose.com

COMMUNITY DESIGNED AND BUILT BY



Ironstone Home Builders Inc. reserves the right to make changes, modifications or substitutions to the building design, specifications and floorplans should they be necessary. Renderings, views and layouts are for illustration purposes only. This is not an offering for sale and such an offer and can only be made after filing a disclosure statement. E.&O.E.

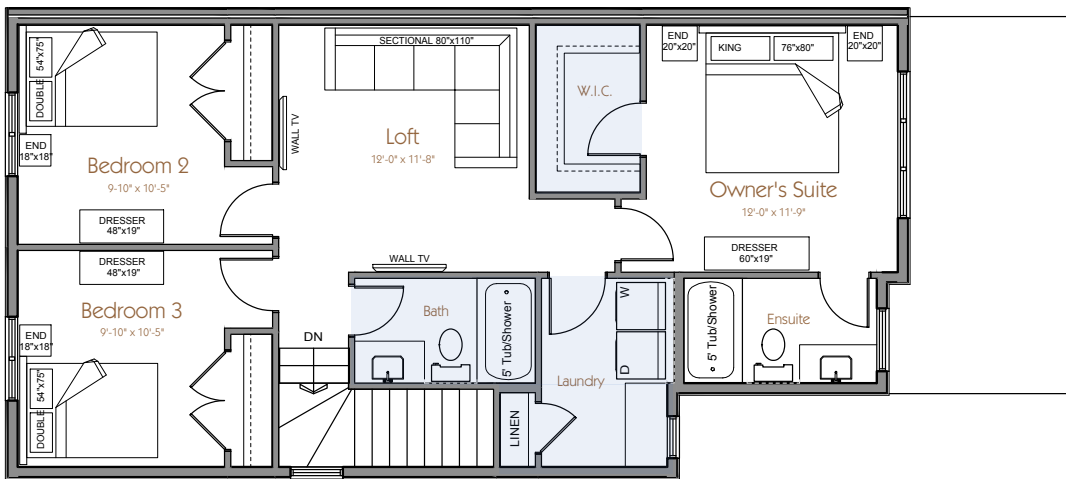

**OPTION 1 - UPPER FLOOR – 895 SQ.FT.**  
 LOFT / LAUNDRY ROOM / 3 PIECE ENSUITE

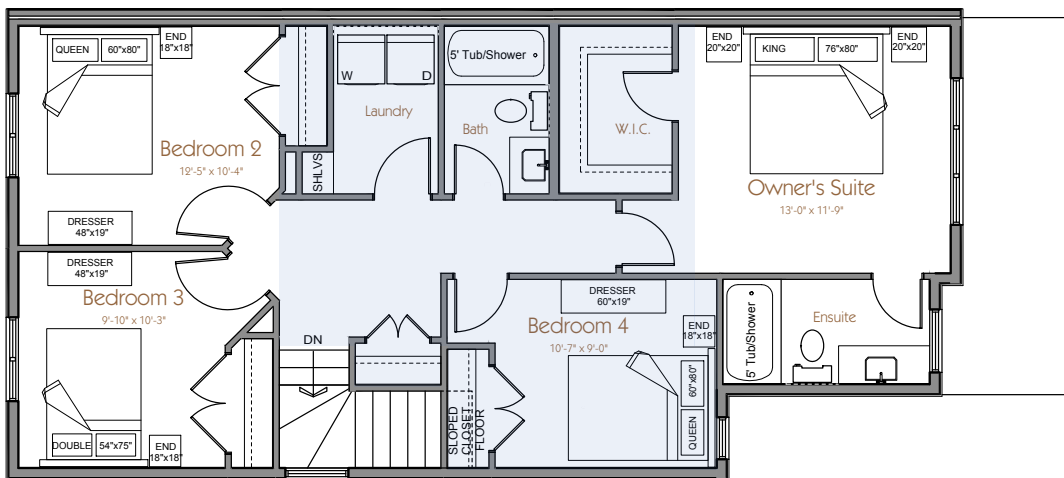

**OPTION 2 - UPPER FLOOR – 895 SQ.FT.**  
 4<sup>th</sup> BEDROOM / LAUNDRY ROOM / LARGER WALK-IN-CLOSET

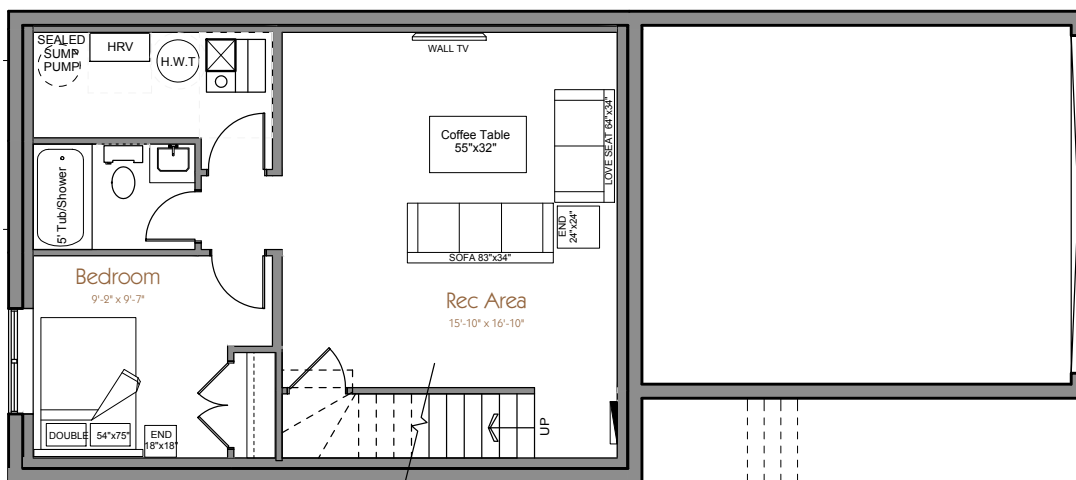

**OPTION 3 - BASEMENT DEVELOPMENT – 533 SQ.FT.**  
 (Sq.Ft. Includes Finished Staircase)

C: 780.600.0335 | O: 780.454.7799 | sales@ironstonebuilders.ca  
 Community Address: 5122 213A Street Edmonton, T6M 0K7  
[www.copperwoodclose.com](http://www.copperwoodclose.com)

COMMUNITY DESIGNED AND BUILT BY  
**Ironstone**  
 HOME BUILDERS

Ironstone Home Builders Inc. reserves the right to make changes, modifications or substitutions to the building design, specifications and floorplans should they be necessary. Renderings, views and layouts are for illustration purposes only. This is not an offering for sale and such an offer and can only be made after filing a disclosure statement. E.&O.E.