



LODGEPOLE

1,380 SQ.FT. | 18'0" (W) 52'0" (D)

3 BEDROOMS | 2.5 BATHROOMS

1 CAR GARAGE WITH STORAGE BAY

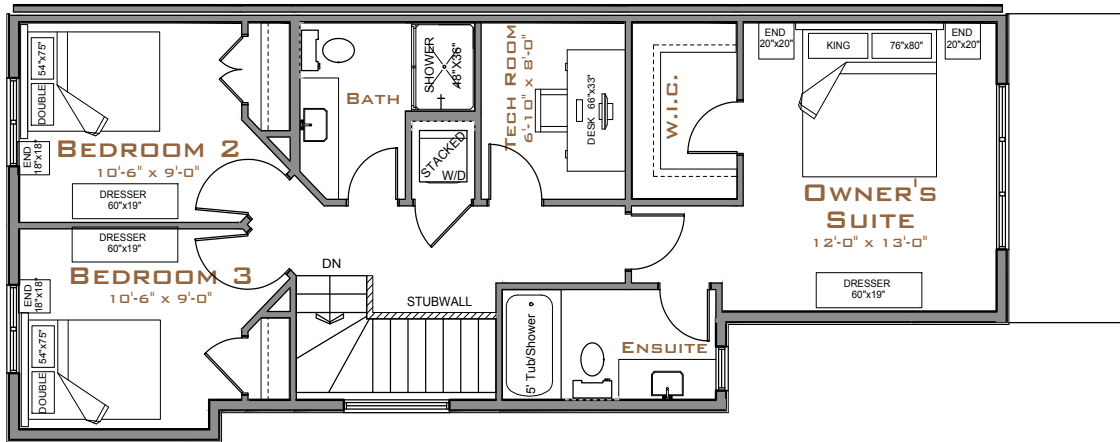
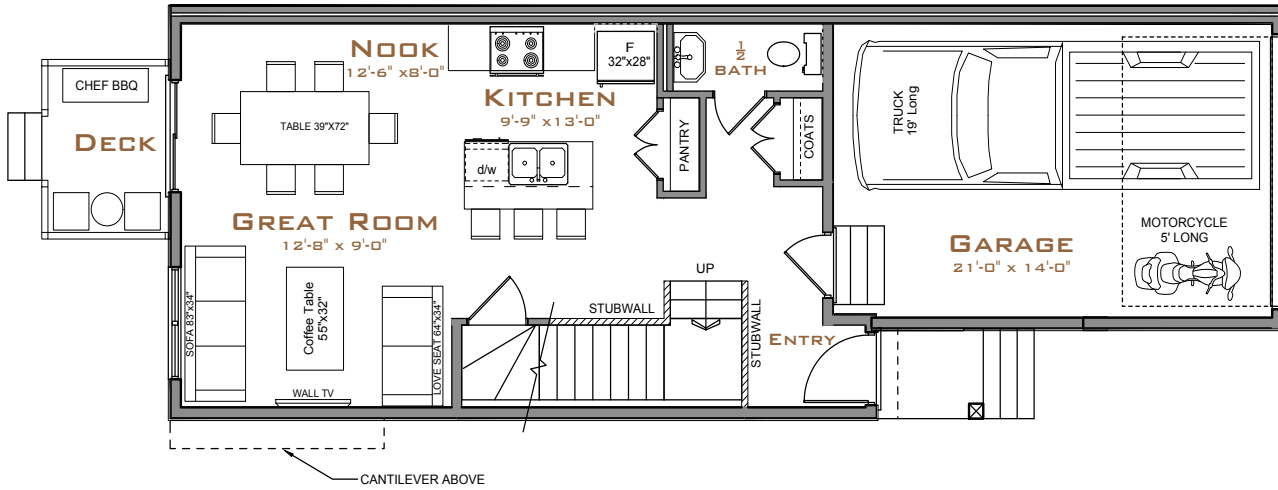

C: 780.600.0335 | O: 780.454.7799 | sales@ironstonebuilders.ca

Community Address: 5122 213A Street Edmonton, T6M 0K7

www.copperwoodclose.com

COMMUNITY DESIGNED AND BUILT BY

Ironstone
HOME BUILDERS

Ironstone Home Builders Inc. reserves the right to make changes, modifications or substitutions to the building design, specifications and floorplans should they be necessary. Renderings, views and layouts are for illustration purposes only. This is not an offering for sale and such an offer and can only be made after filing a disclosure statement. E.&O.E.

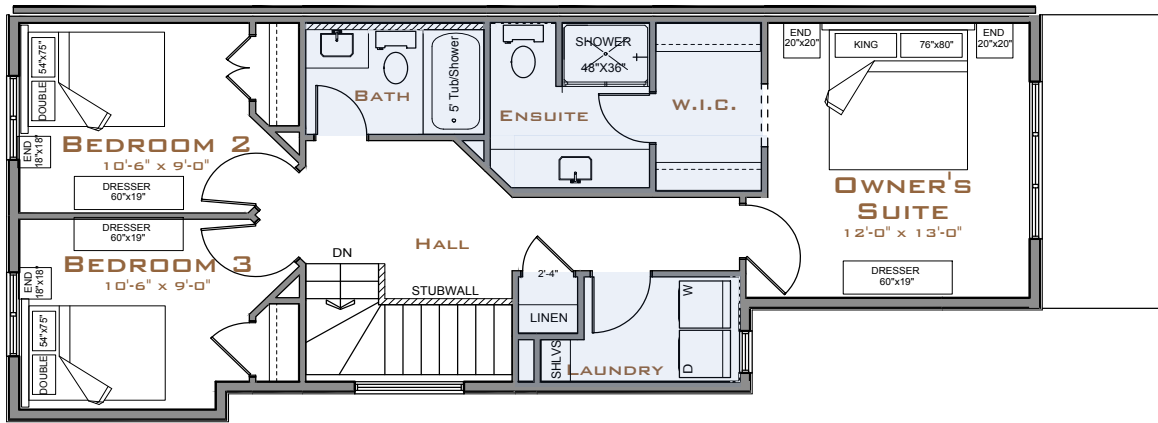

OPTION 1 - UPPER FLOOR - 811 SQ.FT.
 LAUNDRY ROOM / LARGER ENSUITE / WALK THRU CLOSET

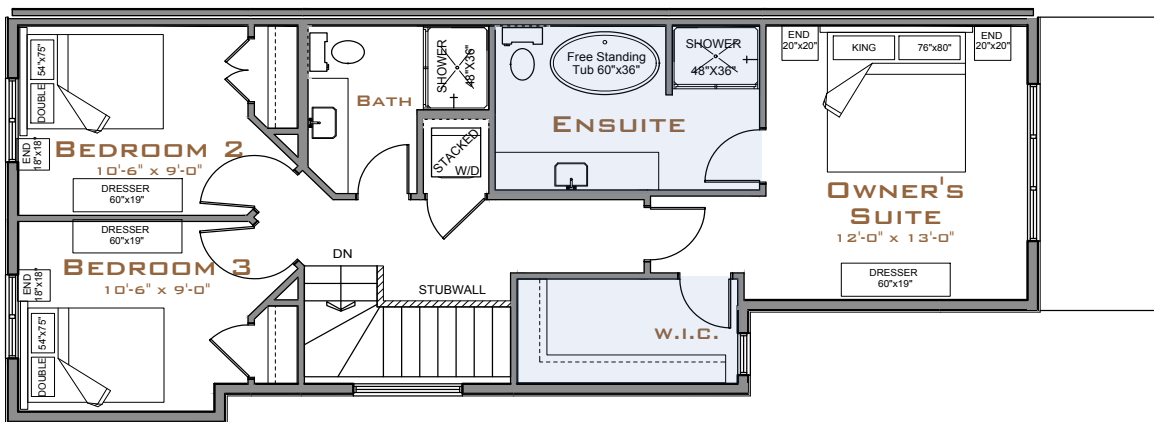

OPTION 2 - UPPER FLOOR - 811 SQ.FT.
 LAUNDRY CLOSET / 4-PIECE ENSUITE / LARGER WALK-IN CLOSET

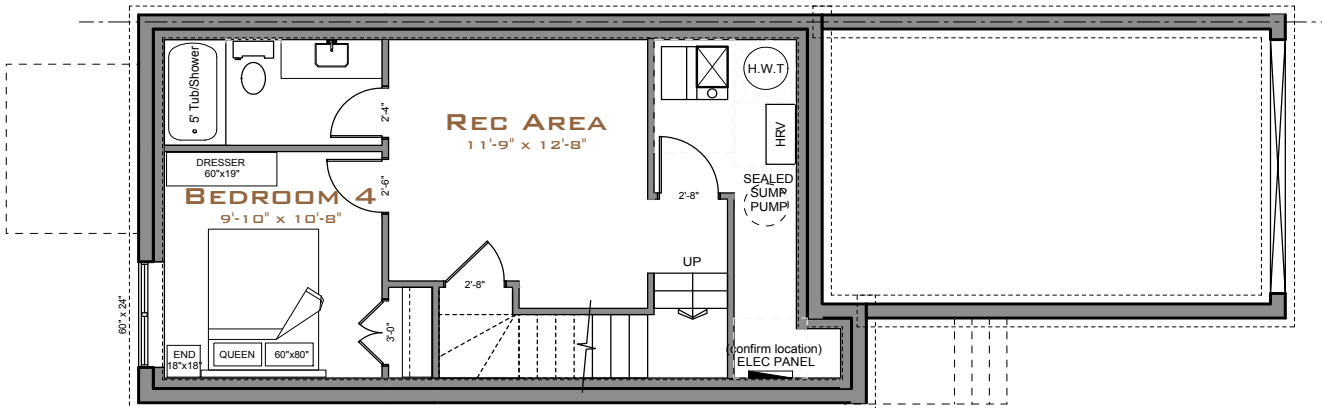

OPTION 3 - BASEMENT DEVELOPMENT - 464 SQ.FT.
 ONE BEDROOM / 3-PIECE BATHROOM / REC AREA
 (SQ.FT. Includes Staircase)

C: 780.600.0335 | O: 780.454.7799 | sales@ironstonebuilders.ca
 Community Address: 5122 213A Street Edmonton, T6M 0K7
www.copperwoodclose.com

COMMUNITY DESIGNED AND BUILT BY
Ironstone
 HOME BUILDERS

Ironstone Home Builders Inc. reserves the right to make changes, modifications or substitutions to the building design, specifications and floorplans should they be necessary. Renderings, views and layouts are for illustration purposes only. This is not an offering for sale and such an offer and can only be made after filing a disclosure statement. E.&O.E.